DEVELOPMENT OF

A CLAP SWITCH

UNIVERSITY OF ENGINEERING & MANAGEMENT

Good Education, Good Jobs

UNIVERSITY OF ENGINEERING

&

MANAGEMENT, JAIPUR

DEVELOPMENT OF CLAP SWITCH

Submitted in the partial fulfillment of the degree of

BACHELOR OF TECHNOLOGY

In

COMPUTER SCIENCE & ENGINEERING

Under

UNIVERSITY OF ENGINEERING & MANAGEMENT, JAIPUR

BY

HIMANSHU JANGID

University Roll no: 12023002001043

University Registration no:204202300200051

HITESH JANGID

University Roll No: 12023002001042

University Registration no:204202300200050

CHETAN YADAV

University Roll no: 12023002000134

University Registration no:20420230200042

UNDER THE GUIDANCE OF

PROF. DEBAJYOTI CHATTERJEE

COMPUTER SCIENCE & ENGINEERING,JAIPUR

Approval Certificate

This is to certify that the project report entitled “Development of Clap Switch” submitted by Himanshu Jangid (Roll:12023002001043), Hitesh Jangid (Roll:12023002001042), Chetan Yadav (Roll:12023002001034)in partial fulfillment of the requirements of the degree of Bachelor of Technology in Computer Science & Engineering from University of Engineering and Management, Jaipur was carried out in a systematic and procedural manner to the best of our knowledge. It is a bona fide work of the candidate and was carried out under our supervision and guidance during the academic session of 2023-2027

Prof. Debajyoti Chatterjee
Project Guide, Assistant Professor (CSE)
UEM, JAIPUR

Prof. Dr. G Uma Devi
Associate Dean of Engineering
Head of the Department (CSE)
UEM, JAIPUR

ACKNOWLEDGEMENT

The endless thanks goes to Lord Almighty for all the blessings he has showered onto me, which has enabled me to write this last note in my research work. During the period of my research, as in the rest of my life, I have been blessed by Almighty with some extraordinary people who have spun a web of support around me. Words can never be enough in expressing how grateful I am to those incredible people in my life who made this thesis possible. I would like an attempt to thank them for making my time during my research in the Institute a period I will treasure. I am deeply indebted to my research supervisor, Professor Debajyoti Chatterjee me such an interesting thesis topic. Each meeting with him added in valuable aspects to the implementation and broadened my perspective. He has guided me with his invaluable suggestions, lightened up the way in my darkest times and encouraged me a lot in the academic life.

Himanshu Jangid

Hitesh Jangid

Chetan Yadav

ABSTRACT

A clap switch is an innovative and cost-effective device that allows users to control electrical appliances using sound, specifically claps. This project demonstrates the design and implementation of a sound-activated switch, which detects the sound of a clap through a microphone and processes the signal to control a connected load. The system utilizes simple electronic components such as a microphone, operational amplifiers, and a relay, along with a microcontroller for precise signal processing and control.

The primary objective of this project is to provide a hands-free, user-friendly alternative for operating electrical devices, enhancing convenience and accessibility. It finds applications in home automation, smart lighting systems, and assistive technologies for people with mobility impairments. The simplicity of the design, coupled with its practical applications, makes the clap switch an ideal choice for educational, domestic, and commercial purposes. This report covers the theoretical principles, component details, implementation steps, and performance results of the project, highlighting its effectiveness and potential for further improvements python for developing interactive applications that can assist in solving scientific and engineering problems.

Table of Contents

1. **CHAPTER**…….…… 3

Introduction

- Overview of clap switch
- Importance and Applications

2. CHAPTER……..6

Theory and Working Principle

- Basic Concept of Clap Switch
- Sound Detection Mechanism
- Working of the Microphone and Signal Processing

3. CHAPTER……7

Components Used

- Microphone Sensor
- Operational Sensor
- Relay Module
- Power Supply

4. **CHAPTER**……8

System Design

- Circuit Diagram of the Clap Switch

5. **CHAPTER**……9

Implementation

- Building the Circuit
- Programming the Microcontroller

6. **CHAPTER**

- Testing and Troubleshooting…….…….…….…… 13

7. CHAPTER

- Results and Observations…….……..……....15
- Applications of clap switch……..…..……..16

Conclusion……17

Future Scope…….....18

Bibliography……...…….....20

CHAPTER 1

Introduction

The Clap Switch Project is one very interesting and practical undertaking that might show the usability of sound signals in controlling electrical devices. This project represents the ultimate automation.

It demonstrates how electronic systems can be made to operate using commands from sound for a less cluttered yet innovative control mechanism. The Clap Switch is that simple, yet very amazing gadget capable of turning electrical appliances ON or OFF with a clap. It combines concepts of sound sensing, amplification, signal processing, and switching to create a functional and user-friendly system.

It detects the sound of a clap using a microphone that records the sound waves from the environment and convert them into electrical signals. The circuit requires proper working. Hence, the weak electrical signals produced by the microphone are amplified and filtered to remove background noise. This signal is applied across the relay, which is an electronic switch for the devices connected to it.

This project is known to be one of the best learning tools for electronics enthusiasts and beginners, as it basically introduces fundamental concepts such as sound-to-electric conversion, noise filtering, signal amplification, and switching mechanisms. The project, therefore is ideal for educational purposes while, at the same time providing immense real-world applications, such as in home automation and accessibility, due to the incorporation of sound-sensitive systems in day-to-day life.

Objectives of Clap Switch Project

The Clap Switch project aims to design a circuit that controls an electrical device in response to the sound produced by clapping. Objectives:

- The ability to control electrical appliances without using hands.
- To introduce the ideas of sound sensing and its electronic processing.
- To illustrate how basic electronic components can be combined to form useful and innovative systems.
- Possible application of sound-activated systems to home automation and accessibility.

- A practical installation for better appreciation of signal processing and automation

Features of the Clap Switch

The circuit of the Clap Switch boasts several features that make it a straightforward yet powerful tool:

- Activation through Sound The circuit recognizes the sound of a clap so that the electrical devices may be alternately turned ON and OFF without being physically in touch with the switches.

Compact and Power-Efficient: The circuit is designed compactly and uses low power that makes it applicable for domestic or personal use.

Adjustable Sensitivity: The circuit's sensitivity has been so adjusted that it detects only claps and doesn't get triggered because of sounds caused by other objects or noise.

Low-Cost Design: It is designed with components that are inexpensive and readily available; thus, this project does not cost much.

Flexibility: It can operate several devices, such as lightings, fans, and other small electrical appliances.

How Clap Switch System Functions

A Clap Switch gadget operates with the function of identifying and processing the audio signals. Here's how the system works in detail:

Auditory Identification: The first role that a microphone plays is acting like the major sound detector. It picks up the sound waves, which are generated by clapping sounds, and converts it to weak electrical signals.

Signal Amplification: The signals that are coming out of the microphone are so weak; therefore, they require amplification by transistors or operational amplifiers. This way, all the signals get strong enough for being further processed.

Noise Filtering: Background noises and unwanted sound is filtered out with the help of resistors and capacitors and other components, and it only gets responses on the clapping sound.

Signal Processing: The amplified and filtered signal is applied to a flip-flop circuit or an equivalent logic circuit. The flip-flop changes state for every arriving valid signal, from ON to OFF or vice versa.

Switching Mechanism: The output of the flip-flop is applied to a relay. The relay is an electronic switch for control of the appliance or device to be controlled.

Applications of the Clap Switch

The Clap Switch is a versatile device with a wide range of applications:

Home Automation: Used to control appliances like lights, fans, or heaters with a simple clap, enhancing convenience and efficiency.

Accessibility Solutions: Helps individuals with physical disabilities operate electrical devices without manual effort, improving their quality of life.

Educational Purpose: Serves as an excellent learning tool for students and hobbyists to understand fundamental electronics and sound-based systems.

Smart Systems: This will further be a foundation for more advanced sound-activated or voice-controlled systems utilized in modern smart homes.

Energy Management: It helps reduce energy wastage as devices may easily be turned OFF during when unused.

Importance of the Project

The Clap Switch project is relevant because it connects abstract theories with practical use in electronics. It introduces key concepts applicable to understanding sound-based automation such as:

Sound-to-Electric Conversion: It learns how to capture and convert sound waves into an electrical signal using a microphone.

Signal Amplification and Processing: It tries to understand how weak signals can be amplified and processed for certain actions.

Electronic Switching: Recognize how relays and other switching devices work to control electrical devices.

Noise Filtering: Methods of eliminating unwanted signals that could lower the reliability of electronic systems.

Automation and Control: The growing involvement of automation in many aspects of life and the potential means by which it can simplify repetitive tasks.

CHAPTER 2

Theory and Working Principle

A clap switch is an electronic circuit that detects the sound of clapping and is used to switch the state of electrical equipment. By opening or closing, this is achieved by voice recognition and signal processing systems which converts sound which converts sound energy into electrical signals and processed to control equipment.

Basic Concept of Clap Switch

The basic idea of the clap switch is to detect the sound produced by clapping and used to generate control signals. The microphone picks up sound waves from the beat and converts them into a weak electrical signal. This signal is amplified, filtered, and processed to distinguish applause from other sounds. The processed signal is then used to actuate the circuit (a flip-flop or multi vibrator) which gradually changes its output state to control a connected electrical device.

Sound Detection Mechanism

The voice recognition system starts with a microphone, which acts as the main sensor. The microphone picks up sound waves and converts them into the corresponding electrical signals. This raw signal then passes through an amplifier circuit for reinforcement, making it suitable for further processing Filter circuit eliminates unwanted noise, and ensures that the system only responds to crisp, clear patterns of applause.

Working of the Microphone and Signal Processing

Microphones are key components that receive sound waves and convert them into small voltage signals. This weak signal is fed into an amplifier. It uses transistors or operational amplifiers to increase the amplitude of the signal. The amplified signal is then passed through a filter or comparator to extract the frequency and amplitude characteristics typical of clapping. The filtered signal triggers a flip-flop circuit which switches positions with each valid clap. The output of the flip-flop is used to drive a relay or transistor switch, which controls electrical equipment. This sequence ensures reliable operation. One button turns on the device. And another button turns off the device.

CHAPTER 3

Components Used

A clap switch project requires several components, each serving a specific purpose in sound detection, signal processing, and device control.

Microphone Sensor

Microphones are key components that receive sound waves and convert them into small voltage signals. This weak signal is fed into an amplifier. It uses transistors or operational amplifiers to increase the amplitude of the signal. The amplified signal is then passed through a filter or comparator to extract the frequency and amplitude characteristics typical of clapping. The filtered signal triggers a flip-flop circuit which switches positions with each valid clap. The output of the flip-flop is used to drive a relay or transistor switch, which controls electrical equipment. This sequence ensures reliable operation. One button turns on the device. And another button turns off the device.

Operational Amplifier (Op-Amp)

Operational amplifiers are used in the amplification and signal conditioning stages. They amplify the weak electrical signal from the microphone to a level suitable for further processing. The op-amp may also be used in comparator circuits to filter and distinguish claps from other noises.

Relay Module

Relay modules serve as an interface between low-power electronic circuits and high-power electrical devices. This clap switch allows you to switch and control power to appliances such as lights or fans. Typically using a 5V or 12V relay, depending on the circuit design.

Power Supply

The power supply provides the required voltage and current to the circuit. It typically uses a 5V or 9V DC power supply, which can be obtained from a battery or adapter. A voltage regulator may also be included to ensure stable power output.

These components work together to detect the clap, process the signal, and control the device effectively, making the clap switch a simple yet functional project.

CHAPTER 4
System Design

The system design of a Clap Switch project is the structured integration of hardware and software components for achieving claps detection functionality and electrical devices control. This section goes into detail about the outline of the design approach focusing on the key subsystems and how they interconnect.

Overview of System

The Clap Switch system can be divided into three major functional blocks:

Input Block: Identify the sound of a clap and transform it into a signal.

Processing Block: Amplify, filter, among others for processing the electrical signal in order to identify if it is associated with a clap sound or not.

Output Block: The processed signal controls an output device (e.g. light or fan).

System Components

Input Block

- **Microphone/Sound Sensor:** capture sound waves in the environment and converts it to electrical signals.
  Usually an electret condenser microphone or a ready-made sound sensor module (such as KY-038)
- **Amplifier Circuit:** It amplifies the very low electrical signal produced by the microphone to a useful level.
  Operational amplifiers such as LM358 or transistor based amplifiers may be used.
- **Noise Filtering Circuit**: Filters the background noise and smooth the signal to identify distinct claps.
  Comprises passive components such as capacitors and resistors to remove unwanted frequencies.

Processing Block Signal Processing:

The amplified and filtered signal is processed for valid clap patterns.

Microcontroller (e.g., Arduino, ESP32), or analog flip-flop circuits can be

Utilized.

- **Logic Control:** The system's components get regulated power.
  A voltage regulator is used to ensure stable operation, for example, 7805
  5V systems.
- **Connected Load:**

- Electrical appliances such as the bulb or fan are connected to the relay.

- Ensure the relay rating meets the voltage and current requirements of the load
- Power Supply Design

➢ **Voltage Regulation:**

- A 7805 voltage regulator provides the microcontroller and other circuitry a stable 5V. For projects that will be battery powered, a 9V battery and a regulator can be used.

➢ **Decoupling Capacitors:**

- Place capacitors such as 0.1µF and 100µF near the regulator and microcontroller to stabilize the supply and smoothen power.

System Flowchart

```
Start
  ↓
Capture sound using the microphone
  ↓
Amplify and filter the sound signal
  ↓
Is signal above threshold?
  → No → Ignore signal and continue
  ↓ Yes
Send valid pulse to processing unit
  ↓
Toggle device state (ON/OFF)
  ↓
Activate/deactivate relay
  ↓
Continue monitoring
```

Connections

1. **Arduino to Sound Sensor**

- Connect VCC of the sound sensor to 5V of Arduino.
- Connect GND of the sound sensor to GND of Arduino.
- Connect AO or DO of the sound sensor to Analog Pin (A0) or Digital Pin (D0) of Arduino.

2. Arduino to Relay

- Connect VCC of the relay to 5V of Arduino.
- Connect GND of the relay to GND of Arduino.
  Signal Input on the relay to Digital Pin D7 on the Arduino.

3. Relay to Light

- COM (Common) on the relay to Live wire of the power source.
- NO (Normally Open) on the relay to Positive terminal of the light.
- Neutral wire of the power source to Negative terminal of the light.

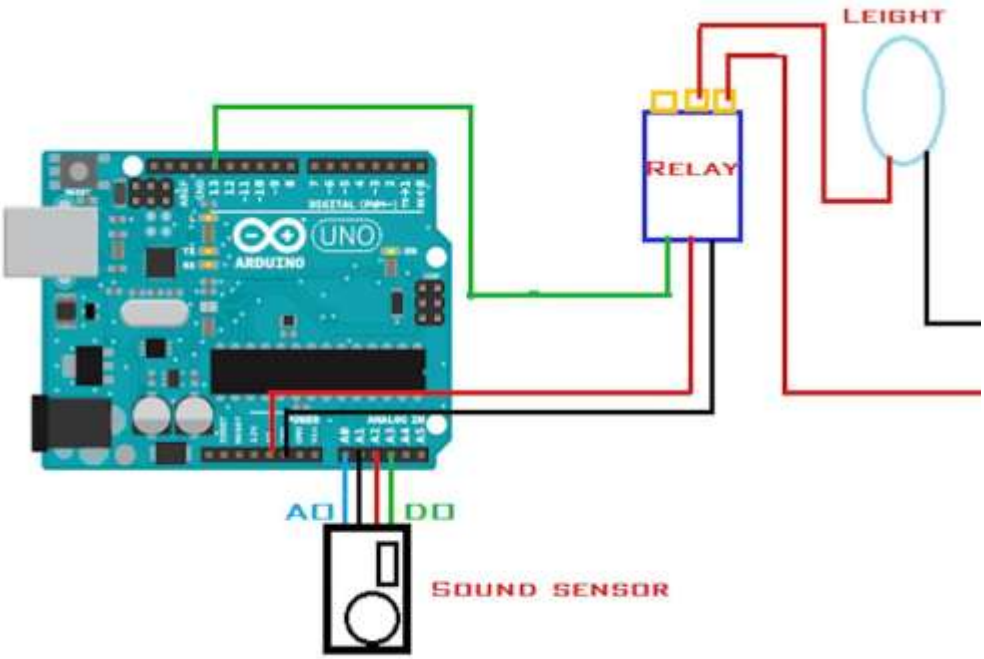

CHAPTER 5

Implementation

To use a Clap switch, you can build a hardware-only circuit or integrate it with a Microcontroller for greater flexibility and performance.

Building the Circuit

The electronic components required to create the circuit for a slap switch can be put together and connected in a systematic way on an Arduino. The process starts with placing the microphone that serves as the main sound sensor and connecting it to the circuit amplifier. The weak electrical signal of the microphone is amplified using transistors or operational amplifiers, such as the LM358, suitable for further processing. This is then added to a filter circuit that includes resistive capacitors to eliminate background noise and isolate crisp applause. The processed signal is fed into a flip-flop circuit. This switches states with each correct clap. This state change is used to control the relay module connected to the output. This allow the circuit to turn electrical equipment on or off.

Programming the Microcontroller

A microcontroller in the Clap Switch project can be used to add functionality and extend the options of the system. Programming the microcontroller consists of writing and uploading the code that enables the microcontroller to detect claps, process sound signals, and toggle the connected device state according to the microcontroller serves as the brain of the system, so replace traditional analog components such as flip-flops to toggle and benefits with far more accuracy, programmability, and easier changes to adaptation.

Some of the popular microcontrollers for a Clap Switch project are:

- ✓ **Arduino Uno**: Beginner-friendly; widely supported.
- ✓ **ESP32/ESP8266:** Perfect addition for Iot features.
- ✓ **PIC or AVR Microcontrollers**: Good selection for customized low-power applications.

Install the appropriate IDE, for example Arduino IDE for the Arduino boards.
Install the necessary libraries in case of signal processing
Sound Signal Detection: Detect a sharp sound signal detected by sound sensor, which can be as simple as microphone module or sound sensor module KY-038 type.

Debounce and Filter the Signal: Attach logic such that the system only responds to a valid clap pattern, and not any noise or multiple detection of a single clap.

- ➢ **Toggle Logic**: Handle the connected device's state (ON/OFF) and toggle the same when a valid clap signal is detected.
- ➢ **Output Control:** The output will come out through digital pins that control a relay or switching mechanism for the appliance.

Testing and Troubleshooting

Initial Testing

Initial testing involves checking the basic operation of the circuit and make sure all components are properly connected. Connect the circuit to the breadboard. Turn on the power to the system and see if the microphone detects the sound. Use a multi meter or oscilloscope to check the voltage levels at various points. (Microphone output amplifier and relay control pins) to ensure they match the expected values. For microcontroller-based versions. Check the changes with the audio input from the microphone on the sequence monitor. Check analog signal Check if the relay switches positions when clapping is detected. If the relay does not respond Check the microphone sensitivity, threshold, and amplifier gain.

Final Testing

In the final test the circuit must be completely assembled and must upload the microcontroller program Make sure the clap switch reliably turns the device on and off with each clap. Test the system in different environments, such as different noise levels and background noise to see if the filter and criteria settings are working properly. The system should only respond to timing and does not respond to any other sounds. If there is a problem, check the delay time. Microphone sensitivity and relay wiring after confirming that the circuit continues to work. Finish the setup by soldering the components to the PCB and covering the system to make it attractive and durable.

Testing Steps

Power Supply Check: Set stable 5V, Arduino, sound sensor, and relay with multimeter. Test the Sound Sensor: Check sensor output using Arduino Serial Monitor. The sensitivity can be adjusted using the potentiometer.
Relay Test: Connect 5V to the relay input and check for a click, which indicates activation. System Test: Assemble the components, upload the code, and ensure clapping-based toggling of lights.
Threshold Calibration: Fine-tune the sensor's sensitivity for accurate clap detection.

Issue	Cause	Solution
No sensor response	Incorrect wiring or low sensitivity	Check wiring, adjust sensitivity, replace sensor.
Relay not switching	Low current or incorrect connections	Use a transistor driver or verify relay wiring.
Light not toggling	Relay misconnection or faulty load	Recheck relay terminals and test the light.
False triggers	Noise or improper debounce logic	Increase threshold or add debounce in code.
System crashes	Unstable power or software bugs	Use a stable power source, debug the code.

Easy Tips

1. Use Serial Monitor to debug sensor and relay outputs.
2. Test parts in isolation to identify faults.
3. Tune sensor and code settings for improving accuracy.
4. Proper testing ascertains the system's dependability, responsiveness and absence.

Results and Observations

Showing the clap switch

The clap switch works efficiently to turn appliances on and off with the sound of clapping. In the first test the system reliably responds to clapping. By alternating the position of devices (such as lights or fans) associated with each clapping. The relay successfully activated the device without any delays or failures. However, performance was affected by the microphone's sensitivity. Signal amplifier circuit and background noise filtering. The system is able to distinguish between applause and other environmental sounds, ensuring accurate operation.

Sensitivity and response time

The sensitivity of the slap switch can be adjusted using an amplifier and filter circuit. In the preliminary test the microphone is set to detect clapping within a certain volume level. Sensitivity can be finely adjusted to avoid triggering extraneous sounds, such as talking or clapping too softly. System response time (The time taken from clapping detection to relay switching) was found to be fast, typically within a few milliseconds. But ensuring the correct threshold and rebound delay is important to prevent false triggers and ensure smooth operation. The system needs to adjust the threshold to maintain reliability in environments with a lot of background noise.

Applications of Clap Switch

Practical Uses

Clap switches are widely used in home automation. This allows users to control electrical devices without touching physical switches. Can be integrated into a smart home Allows you to control lights, fans, and air conditioners and other electrical appliances without using hands in industrial automation Slap switches can be used in environments where employees wear gloves or where traditional switches are inconvenient. Making operation smoother and safer, slap switches can also be used in assistive technology for the disabled. It helps them control the device without effort.

Commercial and domestic use

In homes, push switches are often used to control lights, fans, and other household appliances. Provide convenience and accessibility. This is especially true in areas such as kitchens, living rooms, or bedrooms where switches may not be easily accessible for commercial applications. Clap switches can be used to automate lighting in offices, meeting rooms, and public spaces. So that when necessary... Improve energy efficiency by turning off lights. It is also popular in entertainment systems, where users can control ambient lighting or media devices with a simple clap of their hand. Enhance the user experience in a movie theater or home theater.

Conclusion

Project summary

The clap switch project has been successful in controlling electrical devices using audio input especially clapping.

By detecting clapping through a microphone, amplifying, filtering, and processing the signal with a microcontroller or hardware circuit. The system will change the status of the connected device. The project uses basic electronic components such as a microphone, amplifier, relay module, and microcontroller to achieve Hands-free switch. The final implementation makes it possible to easily control household and industrial appliances using simple voice gestures. This makes it a practical solution for home automation and access.

Achievements

The goal of the project is to design a clap switch that accurately responds to clapping while filtering out background noise. It demonstrates the ability to control electronic devices with minimal user interaction. Increase convenience and accessibility System performance is optimized by carefully calibrating microphone sensitivity and threshold setting to ensure reliable performance in different environments. The project also demonstrates efficient integration of hardware and programming. This results in a cost-effective and practical solution for automation in commercial and domestic applications.

Future Scope

1. IoT Connectivity

- Device control using smartphone application or smart home systems through Wi-Fi or Bluetooth modules (ESP8266, HC-05).

  Vice control facility with Alexa or Google Assistant to observe and govern the system.

2. Adaptive Sound Pattern Recognition

- The inclusion of appropriate algorithms of machine learning which can differentiate between different sound patterns based on multiple claps and certain frequencies.

  Implementations of noise filtering in order to avoid spurious triggers by ambient sounds.

3. Multi-Control Device

- Expand the functionality to operate multiple devices with different audio patterns, such as two claps for a fan and three for lights.

  Introduce a multi-relay module that can control several devices in one go.

4. Energy Efficiency Enhancement

- Implement a power-save mode that can lessen the power consumed by the system during its dormant state.

  Motion and light sensors with appropriate activation of the system only when required

5. Controlling from Mobile Phone

- Design an App for setting up system sensitivity, clap patterns or manual override of the system

  The application shall display in real time the state of the device (ON/OFF).

6. Integration into Smart Automation

- Implement the clap switch into a standard smart home automation scheme so it can interact with sensors to send autonomous responses like temperature or moisture sensors.

  Connect to smart grids for controlling the usage of energy and optimizations

7. Reliability and Resilience

- Upgrade hardware parts for more resistance. Instead of mechanical relays, use solid state relays

  Complement more powerful appliances.

8. Alternative Input Methods

- Facilities for additional triggers like voice commands, touch commands by a mobile device, or remote control be provided for the flexibility.

  Use haptic feedback or visual indicator such as an LED for auditory impaired users

9. Scaling up to Industrial Applications

- Implement clap-switch-like systems for industrial machinery or public places where sound-based control is deemed feasible.

  Create systems for theaters, auditoriums, or conference halls that control light or audio.

10. Environment Friendly Solutions

- Use renewable energy sources such as solar panels to power the system for sustainable development.

  Promote eco-friendly lighting systems like LEDs controlled by the clap switch.

Bibliography

- Margolis, Michael. Arduino Cookbook. O'Reilly Media, 2011.
  A comprehensive guide to a host of electronics projects based on Arduino, one of which can be a clap switch system based on sensors.

- Scherz, Paul, and Simon Monk. Practical Electronics for Inventors. McGraw-Hill Education, 2016.
  Broadly deals with all sorts of electronic components and their applications to understand the hardware involved in making a clap switch.

- Horowitz, Paul, and Winfield Hill. The Art of Electronics. Cambridge University Press, 2015.
  A comprehensive electronics theory book, including sensors and amplifiers used in sound detecting circuits.

- Iovine, John. Microcontroller Projects for Beginners. McGraw-Hill, 2017.
  Simple DIY projects with microcontrollers and their tutorials to understand some programming and control involved in a clap switch.

- Arduino Official Website
  https://www.arduino.cc

  Original source for documentation, libraries, and tutorials for projects on the Arduino.

- Instruct tables: Clap Switch Tutorial
  https://www.instructables.com/Clap-Switch/
  Step-by-step guide to the preparation of a clap switch using Arduino.

- Sharma, Ravi. Design and Implementation of Clap Switch Using Arduino. International Journal of Scientific Research in Computer Science, Engineering, and Information Technology, 2017
  Research paper on clap switch design and implementation using microcontrollers, in this case, Arduino.

- Chaudhary, Amit, et al. Sound Controlled Switch Using Microcontroller. International Journal of Electronics and Electrical Engineering, 2018.

Elaborates on the working principles of sound-controlled switches, which employ microphones and microcontrollers for clap switches.

- "Clap Switch using Relay Module." Arduino Project Hub
  https://create.arduino.cc/projecthub/
  Deep and detailed Arduino project tutorial for the creation of a clap switch with the help of a relay module.

- Tariq, Muhammad, et al. A Simple Clap Switch System Using PIC Microcontroller. International Journal of Electrical and Computer Engineering, 2019.
  Alternative Approach: Designing a Clap Switch Using PIC Microcontroller that focuses on the signal processing and relay control.

- "Electret Microphone Module." SparkFun Electronics.
  https://www.sparkfun.com/products/10888
  Technical documentation and tutorials on the Electret Microphone Sensor which is a staple sensor for clap switches.